

NORTH LINE OF LANDS OWNED
BY GILLOGLY.
TAX NO. HDP 00018

NE CORNER
LOT 11

TAX NO. 00028
0.39 AC.
17,054 sq. ft.

SCALE: 1" = 40'

LEGEND

- FOUND IRON PIPE
- FOUND IRON ROD

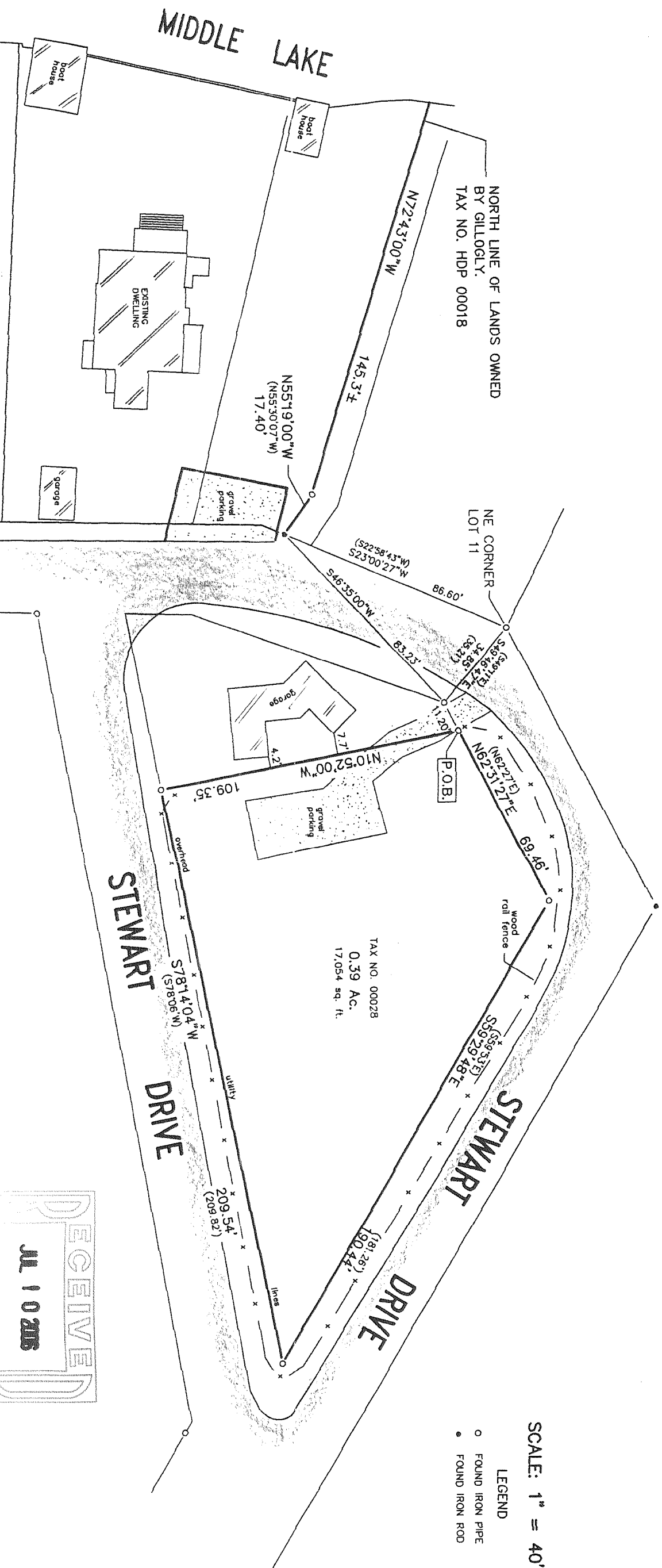

PLAT OF SURVEY

- OF -

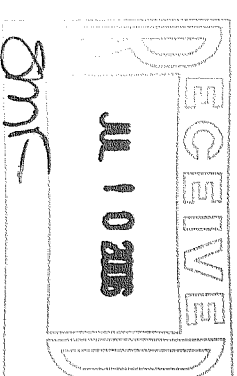

"I hereby certify that I have surveyed the above described property and that the above map is a correct representation thereof and shows the size and location of the property, its exterior boundaries, the location of all visible structures and dimensions of all principal buildings thereon, boundary fences, apparent easements, roadways and encroachments, if any."

"This survey is made for the use of the present owners of the property, and those who purchase, mortgage, or guarantee the title thereto within one year from date hereof."

B.W. SURVEYING, INC.

LAND SURVEYS
MAPPING AND PLANNING
412 N. PINE STREET
BURLINGTON, WI 53105
(262)-767-0225

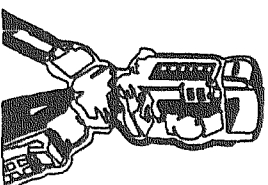

COMMENCING AT THE NORTHEAST CORNER OF LOT 11 DROUGHTVILLE PARK LOCATED IN THE SOUTHWEST 1/4 OF SECTION 25, TOWNSHIP 4 NORTH, RANGE 16 EAST, WALWORTH COUNTY, WISCONSIN; THENCE SOUTH 49°11' EAST, 35.12 FEET, THENCE NORTH 62°27' EAST, 11.20 FEET TO THE PLACE OF BEGINNING OF THE LANDS HEREIN - AFTER DESCRIBED, TO-WIT: THENCE CONTINUE NORTH 62°27' EAST, 69.46 FEET; THENCE SOUTH 59°53' EAST, 181.26 FEET; THENCE SOUTH 78°06' WEST, 209.82 FEET; THENCE NORTH 10°52' WEST, 109.35 FEET TO THE PLACE OF BEGINNING.

SURVEY FOR: BRUCE GILLOGLY

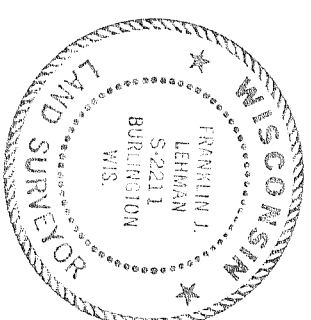

THIS IS NOT AN ORIGINAL PRINT
UNLESS THIS SEAL IS RED.

Franklin J. Lehman
FRANKLIN J. LEHMAN
S-2211

FEB. 3, 2006
DATE
7144
JOB NUMBER

HDP-28

416-2015